For Your Shopping Center

PLENTY OF FREE PARKING - - AND
Plenty of Money Saving Values . . . .

FRYERS U S GRADE A WHOLE LB. **.23**

ROLL RIB **ROAST** Choice LB. **.69**

Bunker Hill Beef & Beef Stock .49 CAN

LUTERS PURE LARD Two lb. **.29** PACKAGE

PEACHES No. 2 1/2 Can **.19**

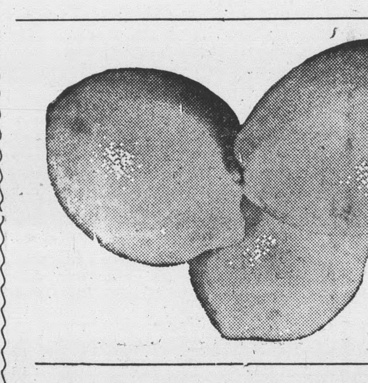

Lemons .29 Do

Libby Tomato Juice NO. 300 CAN **.10** EACH

E-Quality Salt 26 oz. Box **.10**

Potatoes U. S. No. 1 50 lbs. $1.

Corn
Fresh & Tender
6 Ears
25c

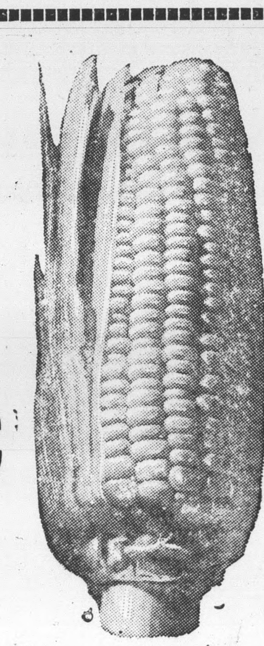

Pink Lemonade 1/2 Gallon Jug **.19**

Grapes .19 lb.

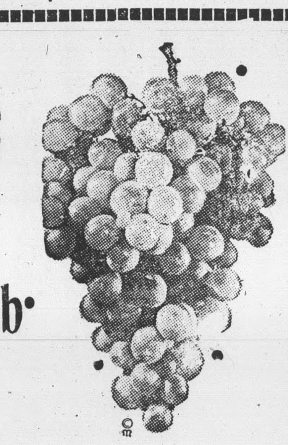

Wrisley Soap 4 Bath Size Bars 39c

Brooms .98 ea.

F. F. V. Frostees Cookies 2- 14 3/4 OZ. PKG. **69c**

Armour Treet 2- 12 oz. Cans **8**

NABISCO Premium Crackers 1 LB. PACKAGE **2**

Strietmann Town House Crackers 1 LB. BOX **3**

Trend Liquid Det. GIANT SIZE **4**

Trend Washing Powder REG SIZE 2 BOXES **3**

► NEW STORE HOURS: ◄
Monday thru Thursday 8 - 6:30 P.
Friday - - - - - 8 - 9 P. M.
Saturday - - - - - 8 - 6 P. M.

WEST END MARKET

APPOMATTOX, VIRGINIA

PERSONALS

[illegible] Evans, of Washington [illegible] several days last week a[illegible] home here.

[illegible] and Mrs. Moses Smith & [illegible] Teresa, motored to [illegible]town Tuesday.

[illegible] and Mrs. Fred Barlow [illegible] the birth of a son, Scott [illegible] born September 1, 1961.

[illegible] Hunter and George Ber[illegible] left Monday for Randolph [illegible] College, Ashland, Va.

Mrs. Effie Shaver of Lakeland [illegible] is visiting her daughter, [illegible] Robert C. Hubbard.

[illegible] Hayden of Richmond [illegible] week-end with Mrs. Lest-[illegible]

[illegible] Harvey of Lynchburg [illegible] days last week in [illegible] Mrs. L. B. Harvey.

[illegible] Young of Prospect [illegible] some time in the home [illegible] Mrs. E. C. Rogers.

[illegible] Mann entered the [illegible] Baptist Hospital Sunday [illegible] treatment.

[illegible] F. Wagers entered [illegible] General Hospita[illegible] treatment.

Thomas Ashworth left today for Durham, N. C. where he will attend Duke University. He plans to major in Physics.

Mrs. Mattie Barlow is visiting her son- and daughter-in-law, Mr and Mrs. Fred Barlow, of Fitchville, Conn.

Mr. and Mrs. W. H. Almond spent the week-end in Raleigh N. C., where they visited in the home of their son, Ervin Almond.

Mr. and Mrs. W. F. Woolfolk of Petersburg were recent guests of Mr. and Mrs. Paul Drinkard.

Mr. and Mrs. W. E. Jamerson and children have returned from a vacation in the Smokey Mountains of North Carolina and Tennessee.

Dr. & Mrs. H. T. Rogers and Howard Rogers Jr. of Auburn, Alabama were dinner guests in the home of Mr. & Mrs. E. C. Rogers.

J. B. Siegnious of Orangeburg S. C., spent serveral days this week with Mr. and Mrs. F. L. Murphy. Mr. Siegnious has recently retired from his position as manager of the Orangeburg Country Club.

Larry Amos of Louisville Kentucky, spent a few days last week with his father, W. L. Amos. of Vera.

Mr. and Mrs. W. E. Hancock, W. E, Hancock Jr., and Mrs. Watkins A. Abbitt spent Wednesday in Washington.

A/lc & Mrs. Wesley C. Newcomb and daughter, Cindy, of Hillside, Md., spent the week-end with her parents, Mr. and Mrs. S. J. Evans.

Mr. and Mrs. S. J. Evans left this morning for Newark, N. J., where they will visit their son-and daughter-in-law, Mr. and Mrs. Carl Evans.

Mrs. Hugh Sanders and Miss Mattie Moses of Richmond visited their sisters Mrs. W. C. Harvey and Mrs. C. E. Lewis at Hickory Grove this week.

The family of Mrs. Robert W. Babcock celebrated the birthday anniversary of Mrs. Babcock Sunday when they had a picnic dinner at the home of Mr. and Mrs. Homer C. Babcock in Lynchburg.

Mr. and Mrs. Harry G. Lawson and son, Gordon, will move in their new home next week. Mr. and Mrs. John L. Sneed and family will occupy the aprtment vacated by the Lawsons.

Mr. & Mrs. W. H. McNeal of Norfolk, Va. were recent guests at the Methodist Parsonage. The McNeals are members of Mr. Bergdoll's former church in Campostella Norfolk.

Miss Mary Anna McDearman will leave this weekend for Hartford, S. C., where she will attend Coker College. She will be accompained there by her mother, Mrs. C. Lewis McDearman.

Mrs. Grace C. Winters spent several days in Crewe with her sister, Mrs. Eddie M. Schaubach, Sr. Monday she accompanied Mrs. Schaubach to Roanoke for the day and visited her sister, Mrs. C. O. McCray and niece, Mrs. F. Nelson Richardson.

Mrs. C. A. Hancock who has been making her home in St. Petersburg, Florida for sometime with her daughter, Mrs. Cameron White, arrived last week at Virginia Beach to be with her son-in-law and daughter, Mr. and Mrs. G. Russell Gimbel. Mrs. Hancock celebrated her 88th. birthday anniversary on Tuesday.

Mrs. Cameron White of St. Petersburg, Florida, arrived Friday to visit her cousin. Mrs. M. Trent. Mrs. Guy L. Furr and Mrs. Bessie R. Furguson of Roanoke came Monday and Mrs. White was their guest in Mrs. Ferguson's Country home . Bessarabia, Mrs. White accompained Mrs. Furr back to Roanoke for a visit and Mrs. Ferguson remained here for a two weeks visit with her son-in-law and daughter, Mr. and Mrs. Allen Carter.

SNEED'S Pharmacy

Is YOUR Drug Store if You Want the best in Prescription Service that is prompt and economical
Bring Your Next Prescription to

SNEED'S Pharmacy

John L. Sneed - Libby D. Sneed
On Duty At All Times
Dial 2-7161 Store   Dial 2-7311 home for emergencies

Church News

Memorial Methodist Church

Rev. R. A. Bergdoll, Minister
Sunday School, 10 A. M.
C. W. Smith, Supt.
Morning Worship, 11 A. M.
"Your Methodist Work in Korea," Miss Helen Rosser, speaker.
Evening sermon: "Putting On New Suit."

Appomattox Methodist Circuit

The Rev. W. L. Ayres, Pastor
Thurs. Sept. 14 1:30 Trinty W S. C. S. at parsonage
Fri. Sept. 15, 7:30 Parsonage Committee at parsonage
Sunday Sept. 17, Worship 10 A M. Mt. Comfort, 11 A. M. Hermon
Church school 10 A. M. Hermon Trinity, Bethel
11 A. M. Mt. Comfort
7 P. M. MYF Trinity and Mt. Comfort
7:30 P. M. Mt. Comfort Prayer Service
Monday 8 P. M. Organizational Meeting of Trinity and Bethel Commissions on Education at Trinity church. A filmstrip "Our Commission on Education" will be shown. Wed. 7:30 Trinity and Bethel Prayer Service at Trinity Church.

Appomattox Court House Presbyterian Church

W. Twyman Williams, Minister
Church School, 10 A. M.
Youth Groups, 6:30 P. M.
Worship, preaching by Mr. Charter Wells, student at Union Theological Seminary, Richmond, at 7:30 P. M. He is preaching here on invitation of the Committee to Secure a Pastor.

Stonewall Presbyterian Church

W. Twyman Williams, Minister
Church School, 10 A. M.
Worship, Preaching by the Pastor, 11 A. M.

St. Ann's Episcopal Church

Sunday, Sept. 17, 1961
Church School, 10 A. M.
Service of Morning Prayer, 11 A. M. Mr. T. F. Norris, Lay Reader.

Seventh-day Adventist Church

Last Sunday, Sept. 10, marked the beginnin of a 2 week vacation for Pastor Lewis A. Stout and his family. They headed for the Great Smokies National Park, Tenn.

They will also spend some time in Bowling Green, Ky., During their absence, the church services will continue as usual, with efficient laymen in charge.

At the close of the worship service last Sabbath, four persons were baptized.

Hixburg

Hixburg, Sept. 12.- With prices as high as they are, the thrifty housewives are laying away food for next winter.

The Pamplin Community Cannery is going strong. Mrs. Rixey Southall, instructor, stated that more than 7,000 cans were processed during July and August. On Friday, Sept. 8, the place was filled with workers. Many were putting up tomatoes, which contain vitamin C, a necessary ingredient for a healthful diet.

On Wednesday, Mrs. Jim Williams and Mrs. Percy Lucado will supervise the placing of food brought by the 4-H and F. H. A. Club members to the Five County Fair in Farmville.

Tuesday, Mrs. Rob Martin and Luella left for Marion College, where Luella will continue to specialize in home economics. Mrs. Martin will return on Wednesday.

Ryland Taylor, son of Mr. and Mrs. Jim Taylor, has been called for service. He will be inducted in th Army, on Sept. 18, in Roanoke.

Dr. and Mrs. Lee Brooks, of Va. Beach were week-end guests of her brother-in-law and sister, Mr. and Mrs. Eugene Sears. The Brooks were on their way home after camping for two weeks in the vicinity of Skyland Drive.

Mrs. Guy Harrison, of Richmond visited her brother and sister-in-law, Mr. and Mrs. Frank Irving, from Friday until Monday.

Mr. T. H. Irving, of Durham, N. C., left on Sunday after spending a week with his brother, Mr. Frank Irving.

Lieutenant Commander and Mrs. Daniel Scott and three sons were guests of Commander and Mrs. Patrick Lair from Tuesday until Thursday of last week.

Dr. Scott is the orthopedic surgeon who took care of Commander Lair at the Portsmouth Naval Hospital.

Patrick Lair, Jr., will leave on Sept. 22 for Michigan State University in East Lansing, Michigan. He will study blacksmithing.

Michael Lair left on Sept. 5 for Bluefield College, According to his letters, he has made many frinds and is enjoying himself.

Although it was almost unbearably hot on Sunday moning, Sept. 3, Walker's Church was nearly packed when Mr. Lewis Dickerson preached. Such an audience had not been seen there for a morning service since the Sesquicentennial in 1952, when Chaplain Richard G. Hutcherson, Jr., preached a powerful sermon on the subject, "The Hand of God in the World of Men." The listeners came from Charlotte, Appomattox, Spout Spring and Rocks Church.

Mr. Dickerson became ill on Thursday night, Sept. 7. He was taken to Va. Baptist Hospital for treatment.

The first day of school, Janet Hix was up at 5:00 A. M. She was so afraid she would be late. The bus comes near her home. After a week in the Pamplin Elementary School, Jane and Janet Hix report that they "love school." Twyman Glenn says the same, and so does Lynny Ray Baldwin. Mrss. Pearl Lucado is their teacher.

Spout Spring

Revival services will begin Sunday night, Sept. 17, at 7:30, at Salem Methodist Church. Rev. W F. Davidson will be guest speaker. Rev. R. M. Gay is the pastor.

Mr. and Mrs. Winston Walton and daughter, and Mrs. Nell Walton and daughter visited in the home of Mr. and Mrs. John Walton at Dillwyn last Sunday.

Richwood

Mrs. Winston Ranson and children spent the week-end with Mr. and Mrs. W. W. Fleshman.

Mrs. J. A .Blazer and Mrs. H. L. Martin and son visited relatives at Prospect Sunday.

Mr. and Mrs. H. C. Martin visited Mr. and Mrs. F. D Flynn Sunday.

Mrs. J. I. Brown visited friends at Dillwyn Friday night.

Mr and Mrs. Willie Pugh visited Mr. and Mrs. Charlie Page Sunday.

Mr. and Mrs. H. C. Martin and son, Larry visited Mr. and Mrs. E. P Snow and Mrs Curtis Snow Friday night.

People who know nothing about a problem can gice you an answer without waiting to think.

You can tell the end of a friendship when a man, after telling another how much he thinks of him, suddenly switches to a business matter.

Rusk presses for U. S. disarmament agency.

Rockefeller shifts views on foreign aid bill.

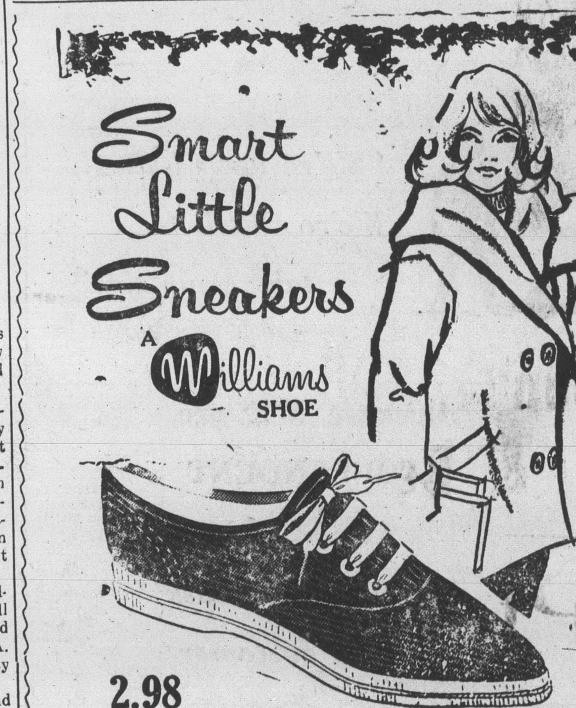

2.98

ALL THE CASUAL CHARM OF FALL IS CAPTURED IN THIS SHARP CORDUROY SNEAKER WITH ITS HEAVY WHITE RUBBER SOLE - ITS WONDERFUL WAY OF MAKING YOU FORGET YOUR FEET FOR PLAY. HAVE IT IN WHITE, BLACK, LODEN OR GOLD.

Marshall's Department Store

CHURCH STREET GROCERY

OPPOSITE POE HARDWARE CO.
BOB HALEY, MANAGER

Bunker Hill Beef		.49
Domino Sugar	5 lb.	.55
Sweet Milk	1/2 Gal.	.51
CUBE STEAK		.89 lb.
Holsum Bread	Jr. Loaf	.15
Old Va. Preserves	5 For	$1.00
Mrs. Filberts or Dukes Mayonnaise		.35 pt.

Coca-Colas Reg. Size .29 Carton
Limit one Carton with $5.00 order or more

APPOMATTOX Factory Outlet Store

Located Across From Wilbun's Store

REGULAR $1.75 SUMMER DRESSES Reduced to 98c

Also New Shipment of Back To School Dresses - All Sizes

SPECIAL

Friday Sept. 15th
BOWLING- DUCK PINS
25c Line
Jamerson Bowling Alley

LET'S BOWL